

# PLAT OF SURVEY OF

A parcel of land located in the Southeast 1/4 of Section 32, T. 2 N. R. 16 E. described as follows to-wit: Beginning at a concrete monument located on the Easterly line of lot 8 of Austin and Wallis Subdivision as recorded in Volume 5 of Plats on page 35, said monument being located South 17° 25' East 10 feet from the Northeast corner of said lot 8, thence continue South 17° 25' East along the Easterly line of said lot 8 to the Southeast corner thereof and continuing in the same line 16 feet more or less to a concrete monument located on the South-erly line of said Austin and Wallis Subdivision, said concrete monument being located South 17° 25' East 601.25 feet from the place of beginning, thence South 28° 18' East 209.40 feet to a concrete monument, thence South 25° 18' East 33.23 feet to the centerline of Lake Avenue, thence South 57° 57' West along the centerline of Lake Avenue 240.30 feet to a point, thence North 26° 18' West 33.17 feet to a concrete monument, thence continue North 26° 18' West 431.93 feet to a concrete monument thence North 7° 53' West 332.09 feet to a concrete monument located on the Westerly line of lot 9 of Austin and Wallis Subdivision and located North 80° 50' West 260.26 feet from the place of begin-ning, thence continue North 7° 53' West 19 feet more or less to the shore of Delavan Lake, thence Southeasterly and Easterly along the shore of Delavan Lake 266.5 feet more or less of the Northeast corner of said lot 8, thence South 17° 25' East 10 feet to the place of beginning.

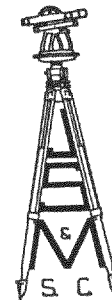

Surveyed for: Mr. & Mrs. Paul Canary  
Rt. 4 Box 527  
Delavan, Wisconsin. 53115

Surveyed by: Jensen Surveying & Mapping S.C.  
45 South Wisconsin Street  
Elkhorn, Wisconsin. 53121

Mapping date: July 25, 1988.

Bearings referenced to previous  
surveys of record.

Scale: 1"=100'

## LEGEND

- ~ Found concrete monument
- ~ Found iron pipe
- ( ) ~ Recorded as dimension

Copyright © 1988 by Jensen Surveying & Mapping S.C.

All rights reserved. No part of this survey plat may be reproduced or transmitted in any form by any means - graphic, electronic, or mechanical, including photocopying, tracing, or information storage and retrieval systems - without permission in writing from Thomas P.A. Jensen, Jensen Surveying & Mapping S.C.

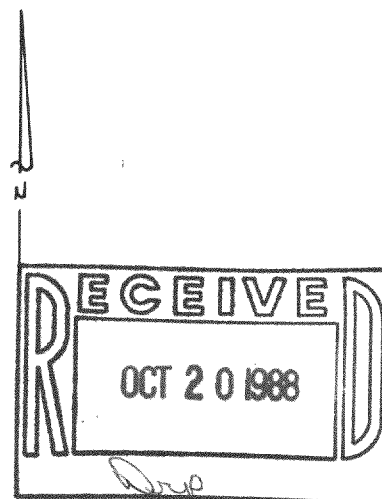
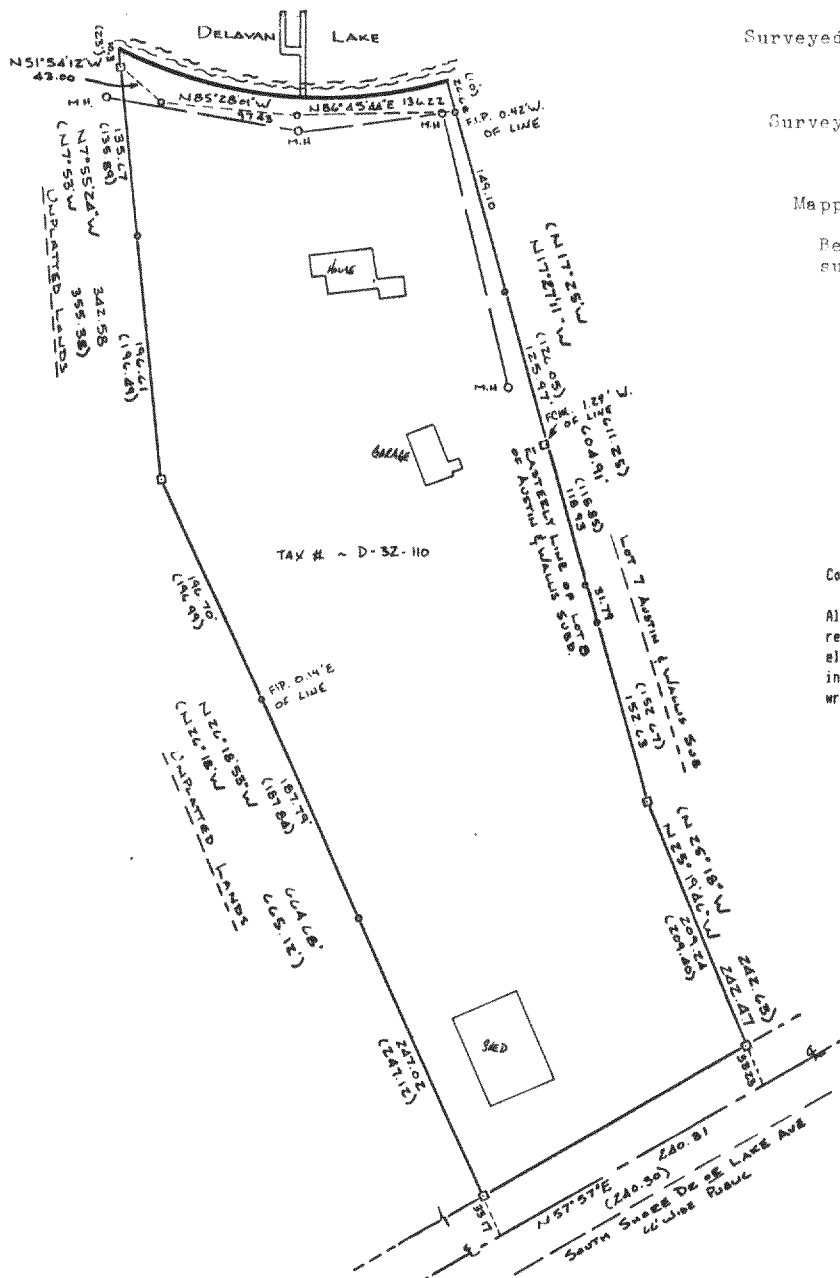

I, Thomas P.A. Jensen, Wisconsin Registered Land Surveyor, do hereby certify that this survey was performed by me, or under my direction, in full compliance with the owner's/agent's instructions and Chapter A-E 5 of the Wisconsin Administrative Code "Minimum Standards For Property Surveys"; and that this map is an accurate representation thereof to the best of my knowledge and belief.

Note: This survey plat is not  
certified unless signed  
and sealed in red ink.

Thomas P.A. Jensen R.L.S-1084  
Jensen Surveying & Mapping S.C.

1988.084

216-1113